

STATE OF SOUTH CAROLINA
COUNTY OF GREENVILLE

FILED
GREENVILLE CO. S. C.
AUG 8 2 05 PM '74
DONNIE S. TANKERSLEY
R.M.C.

MORTGAGE OF REAL ESTATE

BOOK 1319 PAGE 333

TO ALL WHOM THESE PRESENTS MAY CONCERN:

WHEREAS, We, James Marion Bryant and Margaret B. Bryant

(hereinafter referred to as Mortgagor) is well and truly indebted unto Wade H. Stack

(hereinafter referred to as Mortgagee) as evidenced by the Mortgagor's promissory note of even date herewith, the terms of which are incorporated herein by reference, in the sum of One Thousand One Hundred Fifty Seven and 39/100 Dollars (\$ 1157.39) due and payable

monthly beginning November 15, 1974 at the rate of \$50.00 on the 15th of each and every month until paid in full

with interest thereon from date at the rate of 8 per centum per annum, to be paid:

WHEREAS, the Mortgagor may hereafter become indebted to the said Mortgagee for such further sums as may be advanced to or for the Mortgagor's account for taxes, insurance premiums, public assessments, repairs, or for any other purposes:

NOW, KNOW ALL MEN, That the Mortgagor, in consideration of the aforesaid debt, and in order to secure the payment thereof, and of any other and further sums for which the Mortgagor may be indebted to the Mortgagee at any time for advances made to or for his account by the Mortgagee, and also in consideration of the further sum of Three Dollars (\$3.00) to the Mortgagor in hand well and truly paid by the Mortgagee at and before the sealing and delivery of these presents, the receipt whereof is hereby acknowledged, has granted, bargained, sold and released, and by these presents does grant, bargain, sell and release unto the Mortgagee, its successors and assigns:

"ALL that certain piece, parcel or lot of land, with all improvements thereon, or hereafter constructed thereon, situate, lying and being in the State of South Carolina, County of Greenville, beginning at an iron pin on the southern side of

North Street at the joint front corner of Lots 9 and 10 and running thence with the joint line of said lots, S21-25W 152.4 feet to an iron pin at the joint corner of Lots 9 and 10, 17 and 18 running thence with the line of Lot 18, N69-17W 85.1 feet to an iron pin on the western side of Waldrop Street; running thence with the eastern side of Waldrop Street, N9-41E 162.5 feet to an iron pin at the corner of Waldrop Street and North Street; running thence with the southern side of North Street, S65-51E 118.3 feet to the point of beginning, being Lot 9, Section 1 of a subdivision for Burlington Industries according to plat thereof prepared by Piedmont Engineers and Architects, October 1964, and recorded in the R. M. C. Office for Greenville County in Plat Book JJJ at Page 10

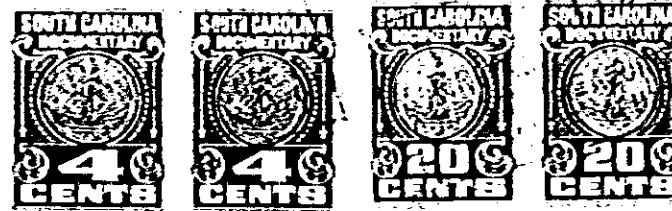

Together with all and singular rights, members, herditaments, and appurtenances to the same belonging in any way incident or appertaining, and of all the rents, issues, and profits which may arise or be had therefrom, and including all heating, plumbing, and lighting fixtures now or hereafter attached, connected, or fitted thereto in any manner; it being the intention of the parties hereto that all such fixtures and equipment, other than the usual household furniture, be considered a part of the real estate.

TO HAVE AND TO HOLD, all and singular the said premises unto the Mortgagee, its heirs, successors and assigns, forever.

The Mortgagor covenants that it is lawfully seized of the premises hereinabove described in fee simple absolute, that it has good right and is lawfully authorized to sell, convey or encumber the same, and that the premises are free and clear of all liens and encumbrances except as provided herein. The Mortgagor further covenants to warrant and forever defend all and singular the said premises unto the Mortgagee forever, from and against the Mortgagor and all persons whomsoever lawfully claiming the same or any part thereof.

0333

4328 RV-2